Hać mire an ceañ cinpić.

A Mayo air.

1198.

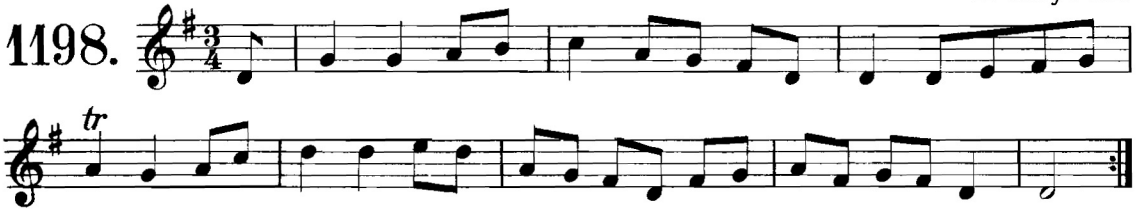

Note. Petrie writes this Gaelic title in English characters thus:- "Nogh mise un cian einrich". Ed.