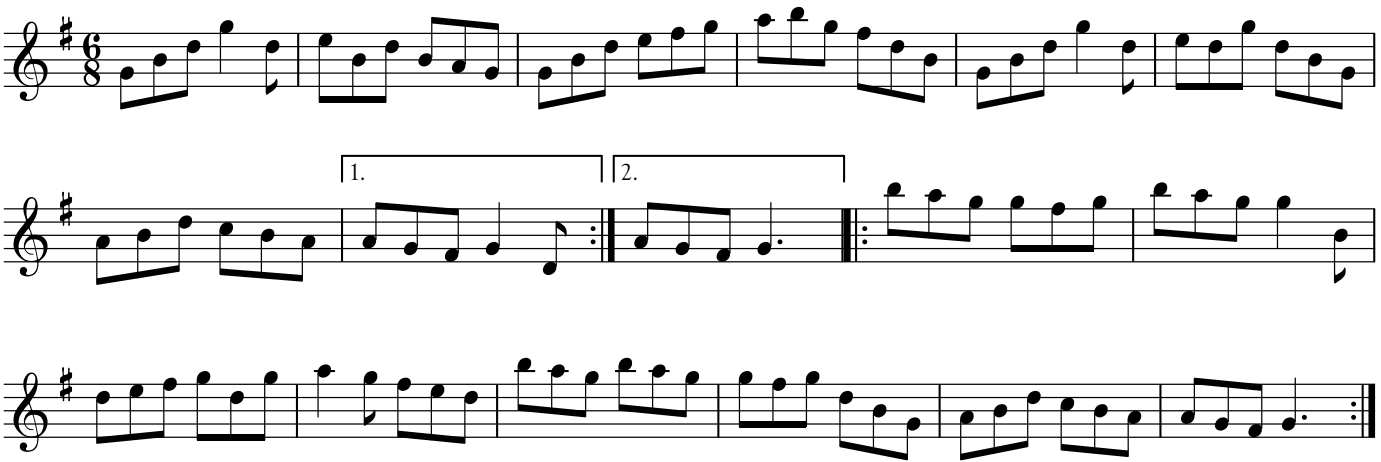Kilmovee Jig