From William Forde Collection (c.1845)

254 #52

The Red Man's Wife
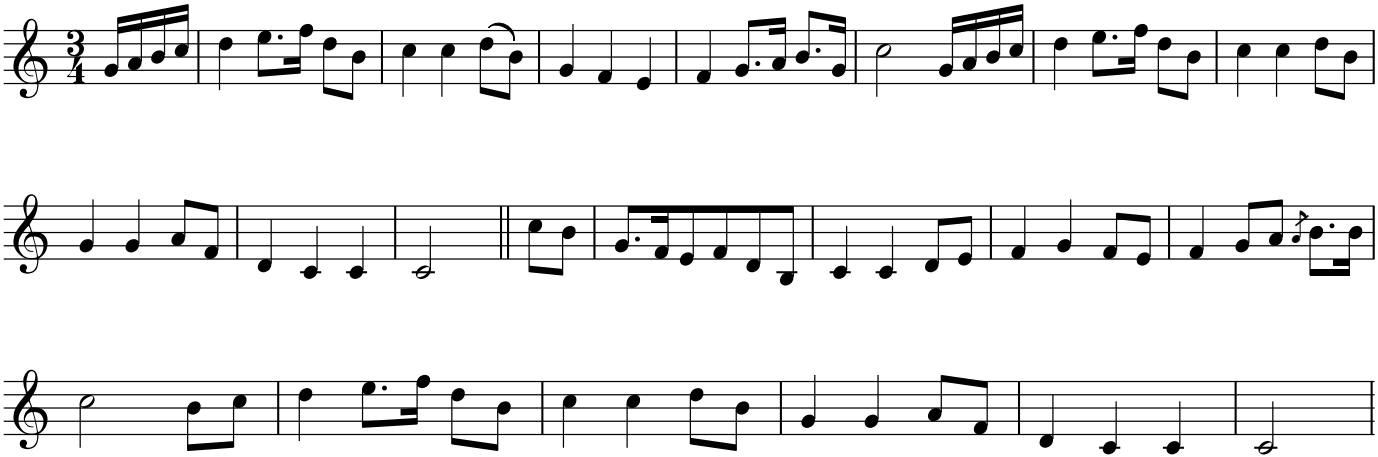
Dan McHugh - Ballyhaunis Mayo