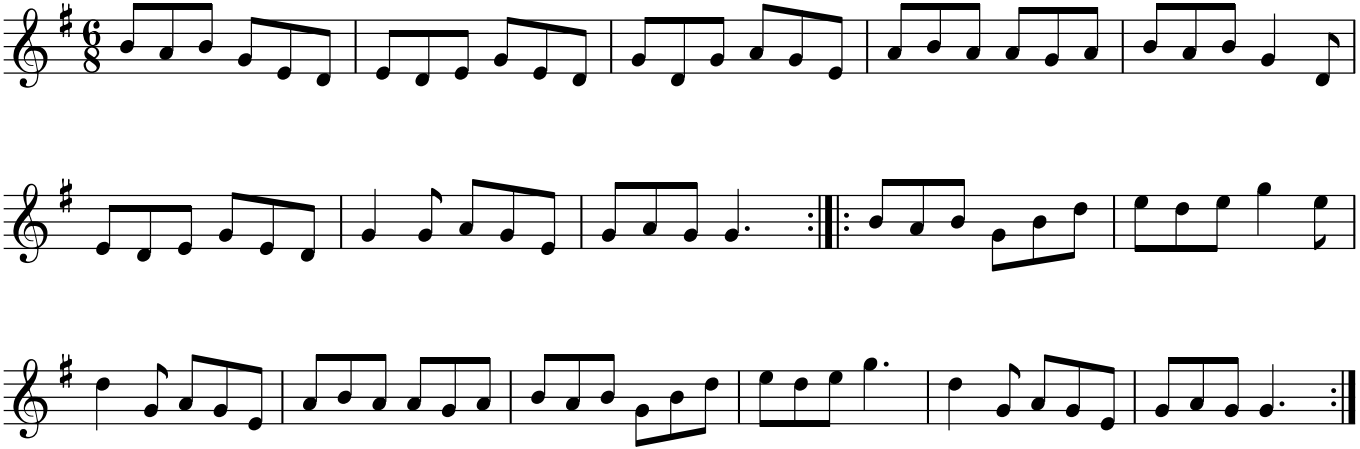The Cúigiú Lassies